ONE
MISSION BAY

PARK

2 BED + PATIO / 2 BATH

1137 SQ FT (Plan D3P)

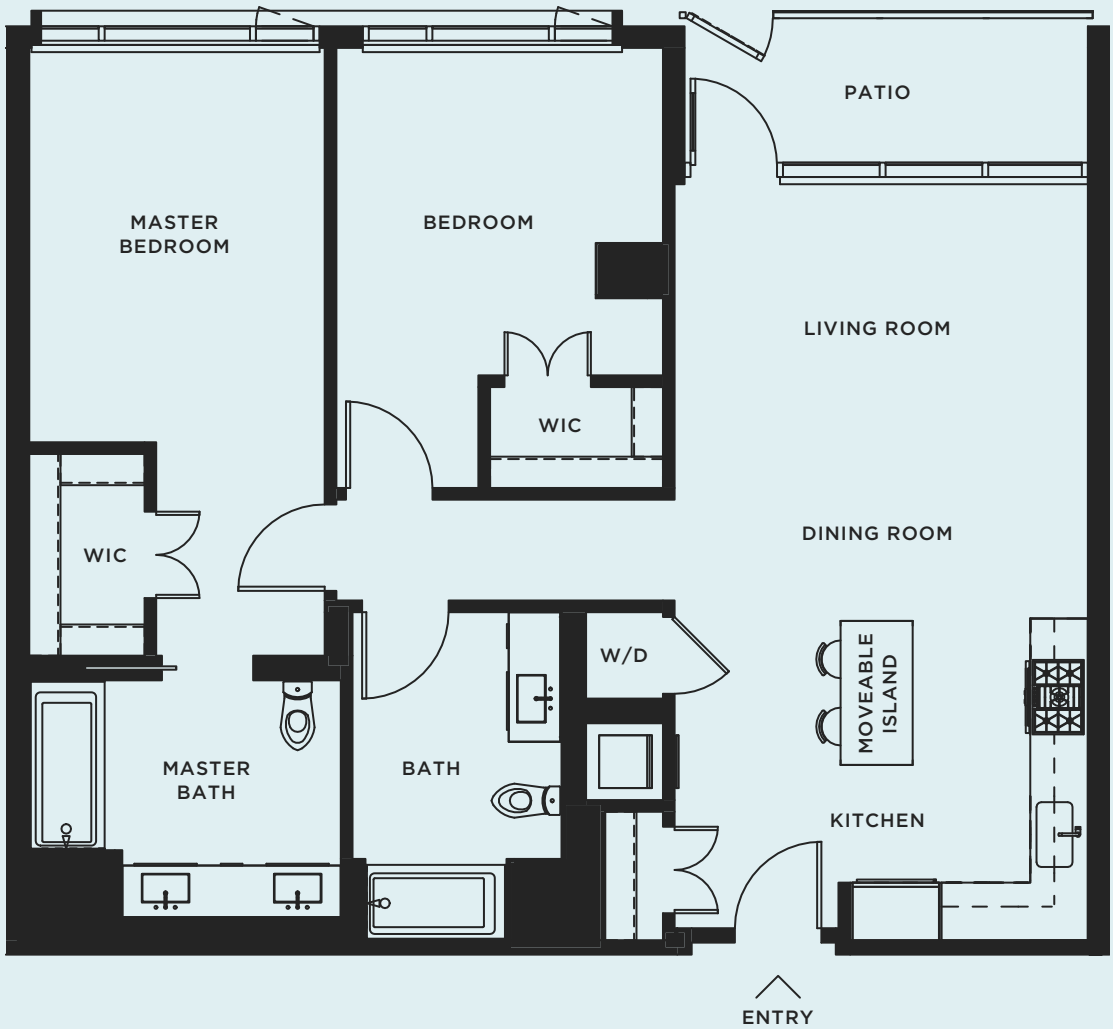

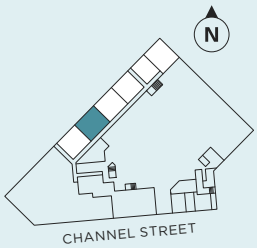

Level 1
102

CIM | 660 Third Street, Suite 100, San Francisco, CA | 415.820.1000 | ONEMISSIONBAY.COM

Exclusively represented by CIM Management Inc. CalBRE License #01838783
The information contained herein is deemed reliable, but is not guaranteed. All artist's renderings are for representational purposes only and subject to variances. These variances may include but are not limited to views and exposure to light, finishes for the final product as well as items depicted in the rendering. Owner makes no representations regarding any view and/or exposure to light at any time including any existing or future construction by either Owner or a third party. Square footage measurements are approximate and may be based on various measurement methodologies, subject to construction variances and tolerances, and may vary from floor to floor. Owner reserves the right to make changes in accordance with terms of applicable laws and regulations. **Plans Not To Scale.**